



RAMAIAH
UNIVERSITY
OF APPLIED SCIENCES

ACADEMIC OPERATIONS MANUAL

B.Des. Programme

Faculty of Art and Design
Peenya Campus

Ramaiah University of Applied Sciences
University House, New Bel Road
M S Ramaiah Nagar, Bengaluru- 560054
Karnataka, India.

www.msruas.ac.in

Academic Operations Manual

B. Des. Programme

Contents

1. Introduction
2. Ramaiah University of Applied Sciences
3. Faculties, Programme and Courses of the University
4. Student Admissions - Undergraduate Programme
 - 4.1 Selection of Students
 - 4.2 Admission of Students
5. Registration of Students-Undergraduate Programme
 - 5.1 Registration of First Semester and Lateral Entry Students
 - 5.2 Registration to Even –Semesters
 - 5.3 Registration to odd semester other than 1st Semester
 - 5.4 Induction for First Semester students
6. Course Delivery
 - 6.1 Semester Time Table
 - 6.2 Attendance Records
 - 6.3 Curriculum Development and Approval
 - 6.4 Guidelines for Preparing Laboratory/Studio Manuals
 - 6.5 Guidelines for Preparing Computer Based Laboratory Manuals
 - 6.6 Guidelines for Delivery of Laboratory/Studio Sessions
 - 6.7 Guidelines for Delivering Computer Based Laboratory Instructions
 - 6.8 Staff Student Consultative Committee Meeting
 - 6.9 Student/Faculty Feedback and Analysis
7. Examination and Assessment
 - 7.1 Record Keeping and Maintenance of Records
 - 7.2 Examination and Assessment Schedules
 - 7.3 Conduction of Theory Examinations
 - 7.4 Conduction of Laboratory/Studio Examinations
 - 7.4.1 Component 1
 - 7.4.2 Component 2
 - 7.5 Evaluation of Answer scripts
8. Announcement of Results

- 9 Award of Degree
- 10 List of various Forms
- 11 Academic Process Chart

1. Introduction

Academic Operations Handbook explains:

1. Academic Operations that need to be carried out
2. Officers and staff responsible for Academic Operations
3. Details of Academic Operations
4. Schedule of Academic Operations

Every member of the staff (Academic or Non Academic) involved in academic operations of the University must be familiar with the contents of this manual.

2. Ramaiah University of Applied Sciences

Ramaiah University of Applied Sciences (RUAS) offers student centric degree programmes at Undergraduate, Postgraduate and Doctoral levels. The University programmes are designed to ensure that the graduates of the University are equipped with the theoretical knowledge and skill expected by industry and business. The University has five verticals – Academic Studies and Academic Research; Sponsored Research; Training and Lifelong Learning, Techno-Centre- involved in Consultancy, Product Design and Development, and Entrepreneurship Development.

The University provides holistic experience to the students of the University, as the student in addition to his/her academic programme has an opportunity to participate in research, skill development, real life problem solving and entrepreneurship.

The University has Faculties of: Engineering and Technology (FET), Art and Design (FAD), Management and Commerce (FMC), Hospitality Management and Catering Technology (FHMCT), Pharmacy (FPH), Dental Sciences (FDS), Mathematical and Physical Sciences (FMPS) and Life and Allied Health Sciences (FALHS). Through these faculties, the University offers Undergraduate, Postgraduate and Doctoral Programmes.

3. Faculties, Programme and Courses of the University

The following table describes faculties, programmes and courses of the University

| Sl. No. | Faculty | Department | Programmes | Specialization | |
|---------|----------|---------------------|--------------------|---|-------------------------------------|
| 1 | FET | AAE | B.Tech. | Aerospace Engineering | |
| 2 | | AAE | B.Tech. | Automotive Engineering | |
| 3 | | CE | B.Tech. | Civil Engineering | |
| 4 | | CSE | B.Tech. | Computer Science and Engineering | |
| 5 | | EEE | B.Tech. | Electrical Engineering | |
| 6 | | ECE | B.Tech. | Electronics and Communication Engineering | |
| 7 | | MME | B.Tech. | Mechanical Engineering | |
| 8 | | AAE | M.Tech. | Aircraft Design | |
| 9 | | AAE | M.Tech. | Automotive Engineering | |
| 10 | | CE | M.Tech. | Construction Engineering and Management | |
| 11 | | CE | M.Tech. | Structural Engineering | |
| 12 | | CE | M.Tech. | Environmental Sanitation and Waste Management | |
| 13 | | CE | M.Tech. | Transportation Engineering | |
| 14 | | CSE | M.Tech. | Data Science and Engineering | |
| 15 | | CSE | M.Tech. | Machine Learning and Intelligent Systems | |
| 16 | | ECE | M.Tech. | VLSI and Nanotechnology | |
| 17 | | EEE | M.Tech. | Power Electronics and Drives | |
| 18 | | MME | M.Tech. | Advanced Machinery Design | |
| 19 | | MME | M.Tech. | Manufacturing Technologies and Engineering Management | |
| 20 | | MME | M.Tech. | Robotic Engineering | |
| 21 | | Research Programmes | M.S. (By Research) | In the above mentioned specializations | |
| 22 | | | M.Phil. | | |
| 23 | | | Ph.D. | | |
| 24 | FAD | PD | B.Des. | Product Design | |
| 25 | | FD | B.Des. | Fashion Design | |
| 26 | | PD | M.Des. | Product Design | |
| 27 | | FD | M.Des. | Fashion Design | |
| 28 | | Research Programmes | M.S. (By Research) | In the above mentioned specializations | |
| 29 | | | M.Phil. | | |
| 30 | | | Ph.D. | | |
| 31 | FMPS | | B.Sc.(Hons) | PCMSCSE | |
| 32 | | Physics | M.Sc. | Physics | |
| 33 | | Chemistry | M.Sc. | Chemistry | |
| 34 | | Mathematics | M.Sc. | Mathematics | |
| 35 | | Research Programmes | M.S. (By Research) | In the above mentioned specializations | |
| 36 | | | M.Phil. | | |
| 37 | | | Ph.D. | | |
| 38 | FMC | Commerce | B.Com.(Hons) | Accounting and Finance | |
| 39 | | Mgmt Studies | BBA | | |
| 40 | | Management Studies | MBA | MBA | Marketing Management |
| 41 | | | MBA | MBA | Human Resource Management |
| 42 | | | MBA | MBA | Operations Management |
| 43 | | | MBA | MBA | Financial Management |
| 44 | | | MBA | MBA | Small Business and Entrepreneurship |
| 45 | | | MBA | MBA | Business Analytics |
| 46 | | | MBA | MBA | Banking and Financial Services |
| 47 | | | MBA | MBA | Pharma Business Management |
| 48 | | | MBA | MBA | Hospitality Management |
| 49 | Commerce | M.Com. | M.Com. | Banking and Finance | |
| 50 | | M.Com. | M.Com. | Accounting and Taxation | |
| 51 | | Research Programmes | M.S. (By Research) | In the above mentioned specializations | |

| | | | | | |
|----|-------|-------------------------|---------------------|--|--|
| 52 | | | M.Phil. | | |
| 53 | | | Ph.D. | | |
| 54 | FPH | | B.Pharm. | | |
| 55 | | | Pharm.D. | | |
| 56 | | | M.Pharm. | Pharmacognosy | |
| 57 | | | M.Pharm. | Pharmaceutical Chemistry | |
| 58 | | | M.Pharm. | Pharmaceutics | |
| 59 | | | M.Pharm. | Pharmacology | |
| 60 | | | M.Pharm. | Pharmacy Practice | |
| 61 | | | Research Programmes | M.S. (By Research) | In the above mentioned specializations |
| 62 | | | | M.Phil. | |
| 63 | | | | Ph.D. | |
| 64 | FHMCT | | BHM | | |
| 65 | | | M.S. (By Research) | In the above mentioned specializations | |
| 66 | | | M.Phil. | | |
| 67 | Ph.D. | | | | |
| 68 | FLAHS | Biotechnology | B.Sc.(Hons) | Biotechnology | |
| 69 | | Food Technology | B.Sc.(Hons) | Food Processing and Technology | |
| 70 | | Allied Health Sciences | B.Sc.(Hons) | Dialysis Therapy Technology | |
| 71 | | | B.Sc.(Hons) | Medical Radiology and Imaging Technology | |
| 72 | | | B.Sc.(Hons) | Operation Theatre Technology | |
| 73 | | | B.Sc.(Hons) | Cardiac Care Technology | |
| 74 | | | B.Sc.(Hons) | Optometry | |
| 75 | | | B.Sc.(Hons) | Sports and Exercise Science | |
| 76 | | Hospital Administration | MHA | Master of Hospital Administration | |
| 77 | | | MPH | Master in Public Health | |
| 78 | | Biotechnology | M.Sc. | Biotechnology | |
| 79 | | | M.Sc. | Molecular and Cellular Biology | |
| 80 | | Food Technology | M.Sc. | Food Science and Technology | |
| 81 | | | M.Sc. | Sports Nutrition and Dietetics | |
| 82 | | Research Programmes | M.S. (By Research) | In the above mentioned specializations | |
| 83 | | | M.Phil. | | |
| 84 | Ph.D. | | | | |
| 85 | FDS | | BDS | | |
| 86 | | | MDS | Prosthodontics and Crown & Bridge | |
| 87 | | | MDS | Conservative Dentistry and Endodontics | |
| 88 | | | MDS | Periodontology | |
| 89 | | | MDS | Orthodontics and Dentofacial Orthopaedics | |
| 90 | | | MDS | Oral and Maxillofacial Surgery | |
| 91 | | | MDS | Oral & Maxillofacial Pathology and Oral Microbiology | |
| 92 | | | MDS | Oral Medicine and Radiology | |
| 93 | | | MDS | Pediatric Dentistry | |
| 94 | | | MDS | Public Health Dentistry | |
| 95 | | | Research Programmes | M.S. (By Research) | In the above mentioned specializations |
| 96 | | | | M.Phil. | |
| 97 | | | | Ph.D. | |

4. Student Admissions -Undergraduate Programme

4.1 Selection of Students

1. Director- Admissions is responsible for admission of students to the University
2. Admission Committee consists of Director Admissions and Faculty Members deputed by the Deans of various faculties
3. The Chair of the Admission Committee is the Vice Chancellor
4. Admission Committee selects the students from the list of students declared as qualified in the University approved entrance exam/test or rank list to fill up seats under University quota. The committee selects students through counseling
5. Karnataka State Examination Authority selects students to fill up seats under Government quota
6. Admission Committee also selects eligible foreign students

4.2 Admission of Students

1. Academic Registrars (University, Faculty) and Manager-Admissions (Faculty) are responsible for admission of students, and to keep as well as maintain all records pertaining to admissions
2. Selected students are required to:
 - i. Fill the "Admission Form" and submit the original transcripts
 - ii. Pay the specified amount of fee at the Accounts department and obtain the receipt

5. Registration of Students-Undergraduate Programme

Academic Registrars (University, Faculty) and Manager-Admissions (Faculty) are responsible for registration of students, and to keep as well as maintain all records pertaining to registration.

5.1 Registration of First Semester and Lateral Entry Students

- 5.1.1 Students are required to fill and submit the following forms:
 - i. Course Registration
 - ii. Library Registration
 - iii. ICT Registration
 - iv. Examination and Assessment-Registration
 - v. Sports Registration
 - vi. Hostel Registration
 - vii. Transport- Registration
 - viii. Health Centre Registration

5.1.2 Admission section of the respective Faculty will issue Induction Kit containing essential items.

The academic team will ensure access to Laboratory Manuals and any other related academic resources for the semester. Students may carry their own laptop and have internet connection.

- i. Name of the identified proctor assigned to the student(from respective Faculty)
- ii. University e-mail id of the student(From Data Centre Team)

5.2 Registration to “Even Semesters”

- i. Students are required to meet their proctor and take advise on registration of courses
- ii. Students have to fill the registration form available with the Manager- Admissions
- iii. Manager- Admissions of the respective faculty will issue the Semester kit containing-
 1. Semester Time Table
 2. Semester Laboratory Manuals

5.3 Registration to “Odd semester” other than 1st Semester

- i. Only eligible students are permitted to register
- ii. Students are required to meet their proctor and take advise on registration of courses
- iii. Students are required to pay the fees in the accounts section
- iv. Fill the registration form available with the Manager-Admissions
- v. Manager-Admissions will issue a semester kit containing-
 1. New ID Card from the University
 2. Semester Time Table
 3. Semester Course Syllabus
 4. Semester Laboratory Manuals

5.4 Induction for First Semester students

A student induction committee nominated by the Dean of Faculty is responsible for induction of students. The induction programme includes inauguration, familiarization with University policies and processes, introduction to Staff members of the Faculty and the campus tour. The induction programme is for the duration as specified in academic calendar, starting with inauguration.

6. Course Delivery

6.1 Semester Time Table

- Academic-Registrars (University, Faculty) and Manager-Programme Operations are responsible for maintaining of all records concerned to programme operations. Academic-Registrars (University, Faculty) and Manager-Programme Operations are responsible for preparation of the Semester Time Table in coordination with the Heads of Departments. The time table should include the schedule of theory and laboratory classes for the entire semester along with the names of identified faculty members
- The Semester Time Table must be made available with Manager-Admissions well before the commencement of each semester for its inclusion in the induction kit
- The time table should have the signatures of the Academic Registrar (Faculty), Concerned Head of the Department and the Dean of Faculty. In case, HoD's signature is not essential, then it should have other two signatures.

6.2 Attendance Records

- The Manager-Programme Operations (Faculty) is required to prepare students attendance register for every theory and laboratory course (soft copy) for issuance to the concerned faculty member for recording student attendance
- Faculty members are suggested to record the attendance of students at the end of every theory session, laboratory class and term tests. It is preferred to maintain the attendance in digital form.
- Faculty members are required to submit the attendance records to the Manager-Programme Operations(Faculty) well before the start of Semester End Examinations (Digital and Hard Copy form or whichever form suggested)
- Academic Registrar (Faculty) and Manager – Programme Operations are required to apply the student attendance guidelines given in programme regulations for finalizing the attendance and deciding the students' eligibility for attending semester end examination. The eligibility list is announced before the commencement of the semester end examination
- HoD is authorized to condone the attendance under the circumstances outlined in the programme regulations

6.3 Curriculum Development and Approval

- Academic Programme Planning and Review Committee recommends to the Board of Management on creation/revision of Courses, Programme and establishment of Departments and Faculties
- Board of Management approves the offering of Courses and Programme and

establishment of Departments and Faculties

- Dean is responsible for formulation of Programme Regulations adhering to the UGC norms
- The Academic Council of the University will review the Programme Regulations and recommend to Board of Management for approval
- After the approval, the Dean nominates a Board of Studies (BoS) which is responsible for development of Curriculum
- The curriculum should be reviewed internally by a Review Committee nominated by the Dean. BoS is required to update the curriculum incorporating the appropriate suggestions of the review committee
- The BoS required to complete the Curriculum documentation after the internal review and seek opinion of experts from academia and industry on the same and incorporate valid suggestions, if any, to finalize the curriculum document
- The Dean presents the Curriculum documents to the Academic Council of the University for approval
- The Faculty can offer the programme upon the approval of the curriculum by the Academic Council
- Any subsequent changes in the curriculum document need the approval of the Academic Council

6.4 Guidelines for Preparing Laboratory/Studio Manuals

- The duration of each laboratory/studio session is as per the number of hours specified in programme structure
- The list of laboratory/studio exercises, to be completed in a semester, is required to be prepared
- Aim of the exercises, setup required, procedure for conducting the exercises, data to be documented, calculations to be performed, results to be documented and characteristics should be highlighted
- Instruction on assessment of each exercise should be provided
- If more than one faculty member is handling a given laboratory/studio sessions, such faculty members should jointly prepare the laboratory/studio manual
- If there is a dedicated tutor assigned to a laboratory/studio, then the tutor is responsible for preparation of the laboratory/studio manual in consultation with the faculty members handling the laboratory

- Appropriate exercises to be identified for studio practice and detailed instruction manual needs to be prepared

6.5 Guidelines for Preparing Computer Based Laboratory Manuals

- The duration of each Laboratory session is as per the number of hours specified in programme structure
- The list of exercises, to be completed in a semester, is required to be prepared
- Instructions for performing the exercise and the expected output need to be documented
- Instruction on assessment of each exercise should be provided
- If more than one faculty member is handling a given laboratory sessions, such faculty members should jointly prepare the laboratory manual
- If there is a dedicated tutor assigned to a laboratory, then the tutor is responsible for preparation of the laboratory manual in consultation with the faculty members handling the laboratory

6.6 Guidelines for Delivering Laboratory/Studio Sessions

- Aim of the exercise/experiment, testing standards, testing procedures, measurements and data recording, errors in measurements, calculations to be performed, documentation of results, presentation of results and interpretation of results should be explained
- The purpose of exercise / experiments and their practical applications should be emphasized
- Experimental procedures should be demonstrated
- Hands-on session for students on experiments should be conducted
- Instructions for preparation of laboratory test reports(Record writing) should be provided

6.7 Guidelines for Delivering Computer Based Laboratory Sessions

- Aim of the exercise, procedure to solve the exercise, standards involved, hardware involved, software involved, models, testing and verification and interpretation of results should be explained
- Demonstration on how to perform the exercise should be given
- The purpose of exercise and their practical applications should be emphasized
- Instructions for preparation of laboratory test reports (Record writing) should be provided
- Appropriate procedures are to be adopted during the laboratory sessions that involve computer based modelling, preprocessing and post processing

6.8 Staff Student Consultative Committee Meeting

- Staff-student consultative committee meeting should be held for each programme half way through regular semester

- Staff Student consultative committee meeting should be convened separately for students of each year of study
- Staff Student consultative meeting is treated as Formative Assessment of the programme
- Staff student consultative committee meeting is organized by the Academic Registrar (Faculty)
- The Dean of the Faculty chairs the meeting
- The committee will have HODs of all departments, Academic Registrar (Faculty), Managers of Academic Registry, Administrative Registrar (Faculty), Managers of Administrative Registry and Class Representatives as members
- One class Representative per section be nominated/elected by the Academic Registrar (Faculty) during the first week of every semester
- During the meeting, students experience on academic issues, teaching and learning support and student amenities should be discussed. Actions arising from this meeting should be recorded and subsequently acted upon.

6.9 Student/Faculty Feedback and Analysis

- Students' feedback is obtained twice a semester. Once during the mid of the semester and the other at the end of the semester
- The Head Quality Control (Academics) is responsible for obtaining the feedback from students and faculty members.
- The feedback analysis report is prepared by Head Quality Control (Academics).
- The midterm student feedback report should be made available to the Course Leader and HOD
- The feedback analysis report of each of the faculty members should be made available to the faculty appraisal committee and to the concerned
- Faculty members who teach a particular course are required to fill a Faculty Feedback form to know what difficulties they faced while delivering a course and about the students they taught.
- Students are required to fill the exit feedback form at the end of the course and hand it over to the Manager – Examination and Assessment.

7. Examination and Assessment

7.1 Record Keeping and Maintenance of Records

- Academic Registrars (University, Faculty), Manager- Examination and Assessment section of faculty are responsible for administration of Examination and Assessment Process
- Academic Registrar(Faculty), and Manager- Examination and Assessment section are responsible for keeping and maintenance of all the records connected with Examination and Assessment till such periods specified in the Statutes

7.2 Examination and Assessment Schedules

- Academic Registrars (University, Faculty), Manager- Examination and Assessment section of faculty are required to prepare the examination schedules in consultation with the Dean (Faculty) and communicate to all the members of faculty.

7.3 Conduction of Theory Examinations

- Examinations are to be conducted as per the schedules announced by the office of the Academic Registrar (Faculty)
- The examination Superintendent will be appointed by the Academic Registrar (Faculty) for smooth conduct of the examinations. He / She allot invigilators in consultations with the respective HODs.
- The Course leader prints the question papers, carries them to examination hall, and hands them over to Superintendents before the commencement of examination.
- Invigilators checks the candidates ID cards / admit cards, distributes the question papers to the candidates and supervises the examination.
- The invigilator is responsible for filling up examination related documents, if any, and submit them to Examination and Assessment section
- Students are required to use the University supplied stationery for writing tests and examinations. The stationery will be supplied by the Examinations and Assessment office
- All written answer scripts and assignment scripts will be in the custody of the course leader till the completion of the evaluation process

7.4 Conduction of Laboratory/Studio Examinations

7.4.1 Component 1:

- Each laboratory/studio exercise be evaluated for 20 marks – Conduction of exercise and report writing carries 15 marks (75%) and 5 marks (25%) for viva voce
- After completion of all the exercises, the total marks be scaled to the required marks as specified in respective course specification
- The laboratory/studio records are required to be reviewed by the External examiner at the time of semester end laboratory examination and prepare a report on his/her observations on evaluation of laboratory/studio records and such reports be sent to the

HoD

7.4.2 Component 2:

- The semester end laboratory/studio examination be conducted as specified in course specifications
- Depending on the time required to complete an exercise, number of exercises to be given to a student must be decided by the examiners (Not to exceed 2 exercises)
- 15 marks should be allocated for viva voce examination
- The total awarded marks be scaled to the required marks as specified in respective course specification

The first examiner must add marks awarded for component-1 and component-2 and submit the marks list to the Examination and Assessment section after completion of the examination.

7.5 Evaluation of Answer scripts

- The course leader evaluates all the answer scripts of Mid-term Tests, Assignments and Semester End Examinations

8. Announcement of Results

- The Academic Registrar (Faculty) announces the semester results of the students on notice boards. A copy of the overall performance report of the student will be sent to the parents or guardians
- Examination and Assessment office issues grade card to students
- The successful students are promoted to next semester and failed students are required to follow the procedure outlined in the programme regulations
- Such of students who wish to opt for re-evaluation of their answer scripts in a given course can do so by paying prescribed fees as per the schedule announced. Re- evaluation is not applicable for laboratory/studio examinations. The re-evaluation marks will be confirmed by the HoD of the Faculty. Re-evaluation of answer scripts will be done by an examiner (other than first and second examiner for that course) identified by the HOD
- The procedure is repeated for all the semesters till the given batch of students graduate

9. Award of Degree

At the end of each academic year, the University organizes convocation. During convocation the degrees are conferred to the successful graduands. The date, venue, time, dress code will be announced well in advance by the Academic Registrar (University). Students will be conferred their Degree by the Vice –Chancellor or his / her nominee (normally the Dean of the concerned Faculty) during the convocation ceremony.

10. List of various Forms

1. Annual Academic Calendar
2. Admission Form
3. Registration Forms
4. Semester Time Table
5. Attendance Register
6. Laboratory/Studio Instructions Slide
7. Laboratory/studio Notes Review Form
8. Student Feedback Form
9. Faculty Feedback Form
10. Student Feedback Analysis Report
11. Term Test Question Paper
12. Assignment
13. Semester End Examination Question Paper
14. Question Paper Review Form
15. Assignment Review Form
16. University Answer Scripts Format with Marking Sheet
17. Mid Term Project Evaluation Form
18. Final Project Evaluation Form
19. Project Report Evaluation Form
20. Seminar/Internship Evaluation form
21. Students Marks Entry Sheet
22. Results Announcement
23. Student Overall Performance Report
24. Re-evaluation Application Form
25. Marks Card
26. Degree Certificate

11. Academic Process Chart

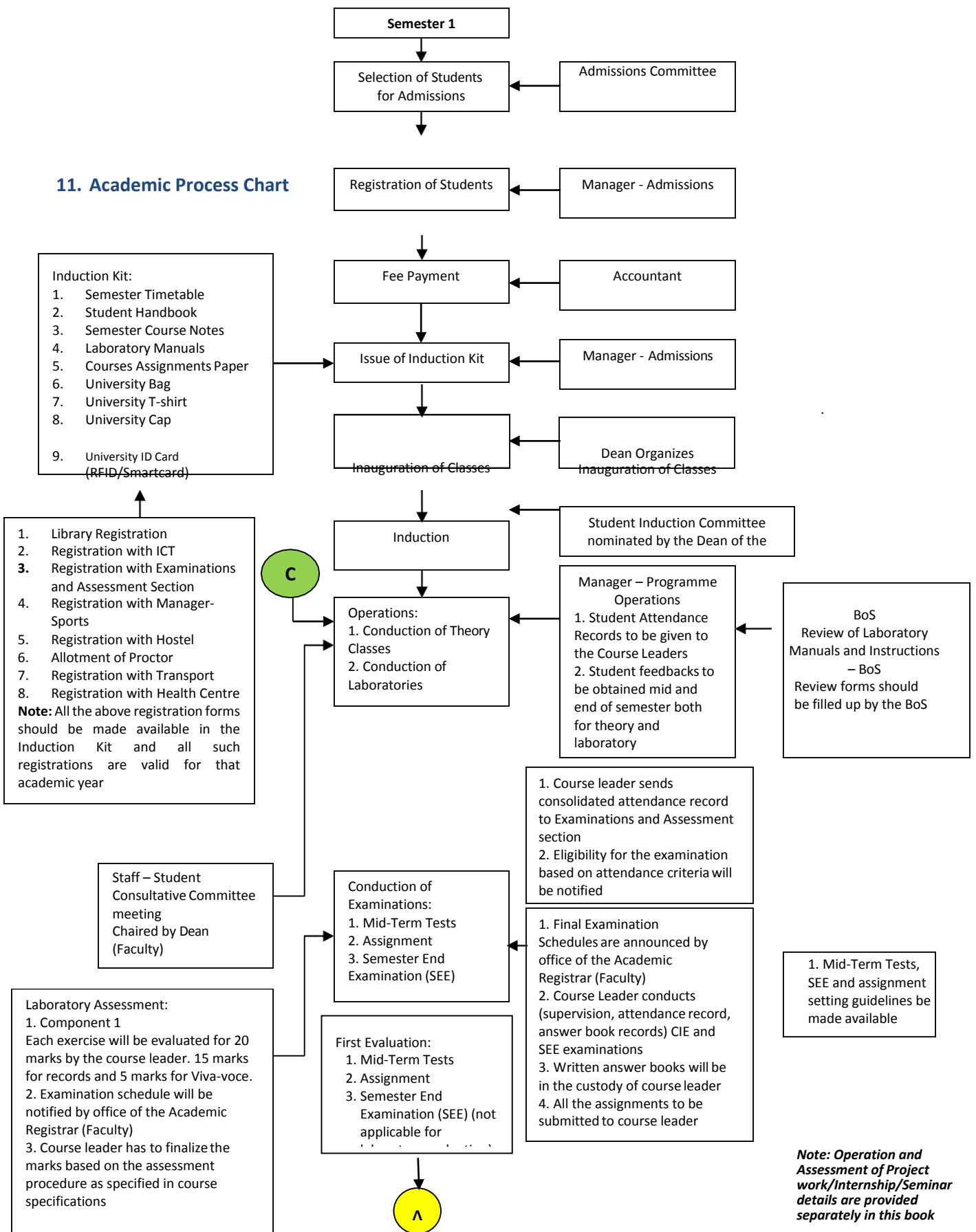

1.

